PEACE TO EVERYBODY
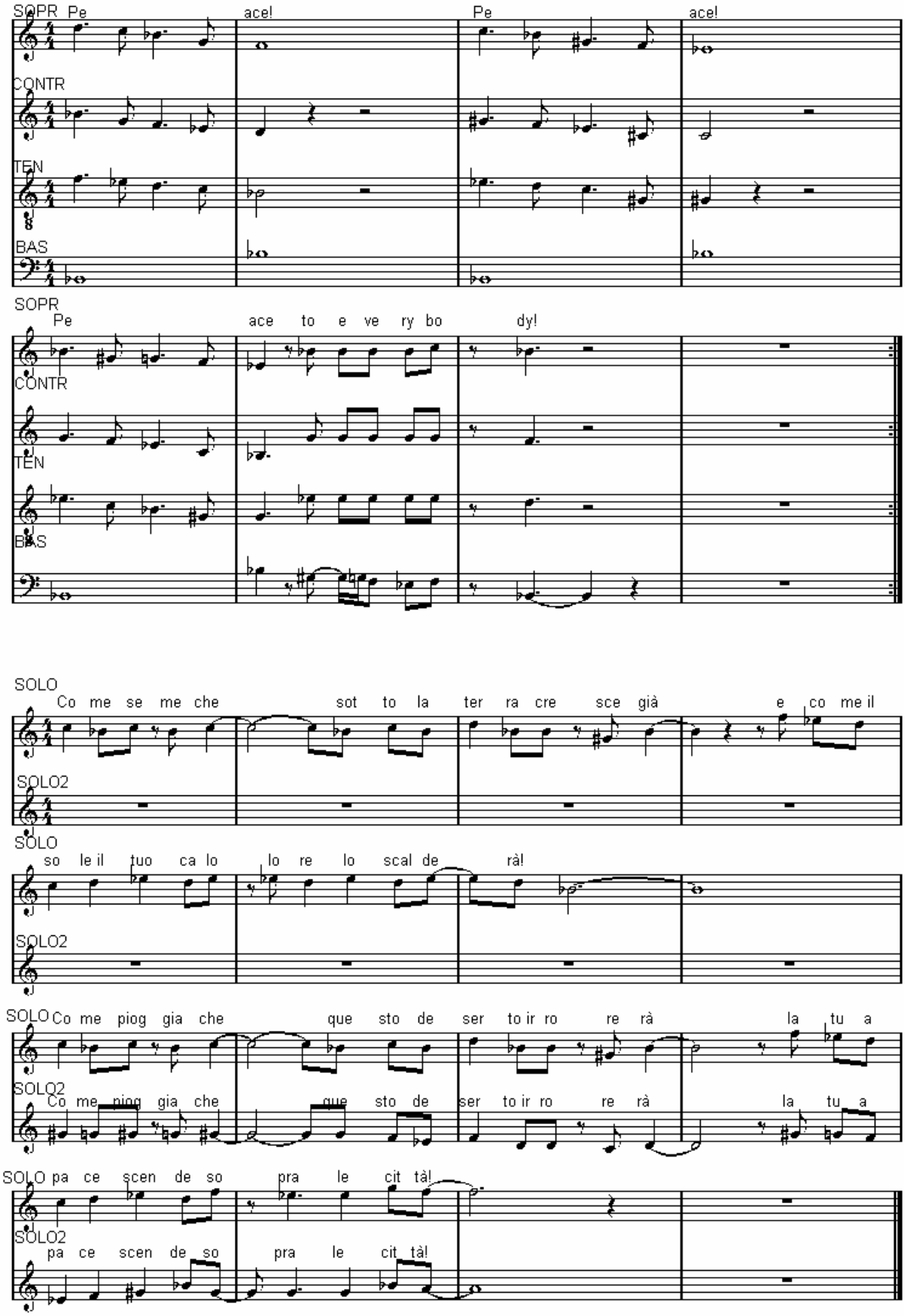
Testo e musica di Mauro Becattini